ON THE FARM
TIRE SERVICE
JOE HUDSPETH'S

THE HAMLIN HERALD

AMERICA'S
CHEVROLET
for economical transportation
1ST CHOICE CAR

VOLUME 54 NUMBER 33 HAMLIN, JONES COUNTY, JUNE 9, 1960 $2.50 Per Year—SINGLE COPY, TEN CENTS

A. J. French Wins Primary Saturday

In a very light vote, A. J. French won the nomination for Jones County tax assessor-collector over Larry L. Holmes in the Second Primary held on Saturday.

In the only other race on the ballot, Jones County voters went for Lloyd W. Davidson for Judge, Court of Crimnial Ap peals.

French of the Tuxedo community polled 895 votes for the County office, while Holmes polled 746 votes. French will succeed Miss Ima B. Doughtry who did not seek re-election.

Davidson had 790 votes in Jones County to W. T. McDonald's 686.

40 GIRLS REGISTER FOR JC SUMMER RECREATIONAL EVENT

About 40 registered Tuesday for the Jaycee Summer Recreational Program for girls which will run for eight weeks. Registration is still open and activities will begin at 3:30 p.m. Thursday, June 9. The project is held on Tuesdays and Thursdays.

Girls in the 6th grade through the 12th are eligible to participate in the program. Entry fee is $5.00 for all activities.

Included inthe girls program will be swimming, tennis, basketball, softball, baton twirling and other activities. Edd Farmer is project chairman.

Other youth activities being conducted by the Jaycees include a Tennis Tournament on June 23 and 24 for boys and girls.

Boys interested in tennis should contact James Wright, project chairman, before Tuesday.

Sessions in baton twirling are scheduled for June 25, 26, 28, 29, with Pat Hickerson of McMurry College, Abilene, as instructor.

SWIMMING CLASSES START MONDAY

Swimming classes will begin at the Hamlin swimming pool Monday morning. Two classes will be held, 9-10 and 10-11.

Persons who would like to take lessons can sign up at the pool this week, according to Jimmy Vaughn, who is operating the pool this year with D. C. Andrews.

Three week session will include 15 lessons for $10.

Mrs. T. A. Fowler has recently been visited by three sisters, Mrs. Whitten from Oklahoma City, Oklahoma, Mrs. J. R. Nesbitt from Chickasha, Oklahoma, and Mrs. Leone Meadows of Wichita Falls.

OFFICERS TO BE INSTALLED AT LIONS LADIES' NIGHT BANQUET

Final plans have been completed for the annual Lions Club Ladies Night Banquet and installation of officers for the coming year. The banquet will be held at the Oil Mill Guest House Tuesday, June 14, at 7:30 p.m.

Officers will be installed by Tom Ward of Breckenridge, Zone Chariman Lions International.

Officers to be installed are: George Campbell, president; Ed Croan, first vice president; E. A. Hewitt, second vice president; E. G. Holzman, third vice president; Charles Absher, secretary; Jerry Howard, treasurer; C. V. Herbert, lion tamer; Orville D. Roland, tail twister; L. H. McBride, song leader; Mrs. J. W. McCrary, Lions sweetheart; Fred Smith, Jerry Williams, new directors; and carry over directors, Lester Minton and Jerry Howard. Donley Williams, retiring president, will become a member of the board of directors.

A feature of the banquet will be the presentation of a tribute to monarchs and other distinguished service in Lionism.

Williams, as retiring president, will present the following awards: The late Dr. J. W. McCary, who died recently, was due a 30-year monarch chevron. A 20-year monarch chevron will be presented to L. H. McBride and B. V. Newberry. Fifteen - year monarch chevrons go to Clarence Bailey, Jim H. King, Claude Lancaster and Fred C. Smith. Ten - year monarch chevrons will go to B. O. Bell, W. T. Johnson, O. R. Riddle and L. N. Minton.

Dr. D. L. Ligon, District Governor elect, of Wichita Falls and Ben K Lawson, present District Governor, of Chillicothe have been extended invitations to the banquet. All past presidents of the local club have been invited. Representatives of Lions Clubs of Stamford, Anson, Breckenridge, Lueders and Albany are expected for the meeting.

Rabbit Control Meetings Set

A series of rabbit control demonstrations will be held Friday at six different locations, announces Kirby Clayton, county agent.

The first is scheduled for 8 a.m. at Truby, followed at 8:30 at Noodle store, 9:30 at Neinda store, 10:30 at the Plainview store and 11:15 at the Avoca gin.

The last will be conducted at 1:30 at the courthouse in Anson.

Anyone desiring bait must attend a demonstration, the county agent said.

Annual Camp Fire Day Camp Starts Monday, June 20

The annual Camp Fire Day Camp will be held June 20-24. Monday through Wednesday mornings swimming classes will be held at the swimming pool. On Thursday and Friday classes in camping and crafts will be conducted at the West Lake.

Awards will be presented at the council fire Friday night when families are invited to attend.

The camp for Blue Birds and Camp Fire Girls is being directed by Mrs. Jack Wicker.

DATES SET FOR ANNUAL YOUTH GOLF TOURNEY

The annual youth tournament sponsored by the Women's Golf Association will be held Wednesday, June 15, beginning with registration at 8:30 a.m.

There is no entry fee and sandwiches and cold drinks will be served at lunch.

There will be nine hole matches played by the younger groups while the older groups will play 18 holes. The tournament includes ages through seventeen.

Trophies will be awarded the winners in each group and loving cups will be given the runners-up.

1960 WHEAT PRICE SUPPORT SET AT $1.79

The basic minimum price-support rate for 1960 crop of wheat in Jones County will be $1.79 a bushel, M. S. Jones, of the County Agricultural Stabilization and Conservation office announced May 25.

The rate is based on the minimum average wheat support of $1.77 a bushel for the 1960 crop announced last summer. Loans will be available at the minimum rate early in the price-support period. The final national and county rates will be determined on the basis of supply and parity figures as of July 1.

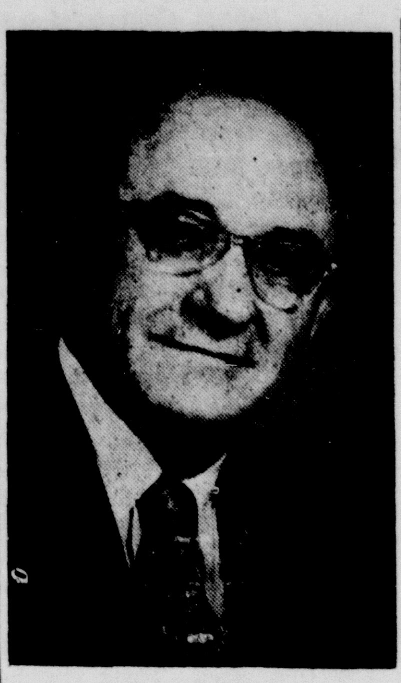

TATE MAY

TATE MAY TO CHAIRMAN CAMPAIGN

Tate May has been selected as general chairman of the Stewardship Campaign of the First Baptist Church.

Committees are being organized and other preliminary plans are being made to solicit pledges from all families of the church.

May stated that the success of this campaign will depend upon the cooperation effort of all of the committees, workers and members of the church.

May is president of the Farmers and Merchants National Bank and chairman of the Board of Deacons of the First Baptist Church.

Plans Completed For Farm Bureau 11-Day Mexico Tour

WACO, — Plans have been completed for an 11-day Texas Farm Bureau Goodwill tour to Mexico July 14-24, according to an announcement by J. H. West, president of the state farm organization.

Included in the tour will be visits to places of agricultural interest, sight-seeing in and around Mexico City (including a bullfight), visits to the Floating Gardens of Xochimilco, the fabulous mountainside spa of San Jose Purua, the Pacific resort of Acupulco, plus stop-overs in quaint and historic towns such as Taxo, Cuernavaca and Morelia.

The Texans will fly to Mexico City July 14 and return to Texas by air on July 24. Touring Mexico will be either by automobiles or air-conditioned motor coaches. Most of the land tour will be in the cool and scenic mountains and valleys of Mexico.

A royal welcome can be expected in Mexico for those who sign up for the tour. Sr. Julian Rodriguez Adame, Minister of Agriculture of Mexico, has extended, through West, an official invitation to Texas Farm Bureau members to visit Mexico this summer.

Judy Morrison of Midland spent last week with her grandmother, Mrs. J. P. Morrison. She is visiting her grandparents, Mr. and Mrs. H. C. Bush, of Anson during this week.

Missile Site Work Sheets Now at BCD

Work sheets are available at the Board of Community Development office for anyone interested in applying for work at one of the Missiles construction sites in this area.

The work sheets must be filled out and taken to the Texas Employment Commission office in Abilene, according to Donald W. Hawkins, manager.

Picking up the forms here and filling them out before going to the Abilene office will speed up processing of work applications.

At a meeting called Thursday by B. V. Newberry, board president, and attended by local civic leaders it was decided that the first concern of the Hamlin BCD should be helping the local citizens obtain work on the project.

Other activities of the meeting included a discussion of the housing facilities that might be available for workers on either the project located near Anson or the one near Corinth.

The BCD office is in contact with the office of the construction company in Abilene and will make information obtained here available to them.

Other meetings are planned as more information is learned as to the needs of the crews that will be on the job.

Work has not started on either of the sites near Hamlin and no date has been released on when they will be started.

It is estimated that up to 650-700 workers will be hired to work on all 12 sites.

The project is expected to take 14 months to complete.

JAMES TURNER RITES HELD HERE TUESDAY

Daniel James Turner, Sr., 81 a resident of Jones County since 1915, passed away at 11:30 p.m. Sunday at the Hamlin Memorial Hospital where he had been a patient for about three months.

A retired farmer, Mr. Turner was born in Florida April 13, 1879. His parents were Mr. and Mrs. Bill Turner.

He was married to Kizzie Hatley, March 8, 1903 in Brown County. Mrs.Turner died in 1946.

Mr. Turner belonged to the Masonic Lodge in Anson.

He was a member of the First Baptist Church where funeral services were held on Tuesday at 2:30 p.m. Rev. Lenard Hartley, pastor and Rev. Fred Boen, pastor of the Primitive Baptist Church, officiated. Burial was in the Prairie View Cemetery with Hamlin Funeral Home in charge of arrangements. Grandsons were pallbearers.

Survivors are four sons, Clyde of Irving, Otha of Eagle Point, Oregon, D. J., Jr., of Andrews, Carroll of Corpus Christi; five daughters, Mrs. Joe (Edith) Harris of Irving, Mrs. Alton (Jewell) Mayfield of Hamlin, Mrs. Haskell (Florence) Moore of Corpus Christi, Mrs. Clyde (Grace) Carroll of Hamlin, Mrs. Walter (Florene) Caldwell of Corpus Christi; one brother, Newt of Commanche; three sisters, Mrs Dora Mosley of Brownwood, Mrs. John Wethington, Miss Zoe Turner, both of Del Rio; 31 grandchildren and 40 great-grandchildren.

Connie Drake and sisters, Misses Della and Maude Drake, went to Eastland Sunday for the Drake reunion. There were about 50 who attended the reunion.

Tommy Carpenter of Dalias has been visiting his parents, Mr. and Mrs. Fred Carpenter. He left Dallas Monday for Coahabamba, Boliva, South America, where he will work for a few months.

TEXAS COWBOY REUNION—Quarter Horse "Cornpone" picks 86 year oldtime cowhand Guff Lafoon as rider for the Texas Cowboy Reunion to be held in Stamford, July 1, 2, and 4.

REV. HARTLEY TO CONDUCT CONFERENCE AT ENCAMPMENT

Rev. Lenard Hartley, pastor of the First Baptist Church of this city will conduct a departmental conference for the Baptist District Day meeting at the Lueders Baptist Encampment ground on June 16.

The event, an all-day meeting, will also feature the annual Rally Day of Lueders Baptist Encampment.

The morning activities will begin at 9:30 a.m. and the day's activities will be concluded at 8:35 p.m.

Dr. P. D. O'Brien, pastor of the First Baptist Church of Big Spring and well known over the entire area, will be the featured speaker. He will bring messages at 11:30 a. m. and at 3:45 and 8:05 p.m. Departmental conferences will be held in the morning and promotion of the summer camps will be given briefly in the afternoon.

Rev. H. D. Rexrode, pastor of the First Baptist of Haskell, president of District 17, will preside for the District Day program which will run from 9:30 a.m. until noon.

Rev. Huron Poinac, pastor of the First Baptist Church at Rotan, pastor of the Lueders Baptist Encampment, will preside for the Rally Day session. This portion will open immediately after lunch and will be concluded at 8:35 p.m.

Lunch and supper will be served in the cafeteria. Swimming and other recreation has been arranged. Don Reed of Sweetwater will direct recreation.

RULING ENDS EXTENSION OF CONTRACTS

Chairman R. G. Rowell of the Jones County Agricultural Stabilization and Conservation Committee May 25 announced that Conservation Reserve contracts which expire in 1960 or later years are no longer eligible to be extended for an additional period of years.

Previously, contracts entered into for 5 years or less have been eligible for extension up to the maximum of 10 years upon application filed with the County ASC Committee at any time before the original expiration date.

THUNDERSTORM DUMPS .63 IN. RAIN TUESDAY

A thunderstorm, accompanied by strong winds, dumped .63 inches of rain in about 20 minutes here Tuesday night. The .63 measurement was reported by Bill Rountree at the city pump station.

Reports from the surrounding areas gave the rainfall as high as 1.50.

No damage was reported from the wind Tuesday night. Monday's rainfall was recorded at .57.

ATTENDS MEET

Mrs. R. J. Moore of Fort Worth, mother of Louis R. Gordon of Hamlin, is attending the Annual Meeting of The Mother Church, The First Church of Christ, Scientist, in Boston, Mass. this week. Mrs. Moore visits often with her son and his wife here where services are held each Sunday in their home.

The informal group of Christian Scientists meet at 9:45 for Sunday School and at 11 a.m. for church in the Gordon home.

Jaycee Golf Date Moved

The Hamlin Jaycee Junior Golf Tournament has been rescheduled for Saturday. Originally set for June 25 the tournament will be held June 11. Registration starts at 9 a.m.

There will be three age divisions with trophies to be given the winner and runner-up in each division. The chairman, Billy Joe Wilson, stated that the three groups will include 11 year olds and under 12, 13, and 14, and 15, 16, and 17.

Entry fee for the local contest is $1.00 and may be paid at the tournament.

The tourney will be medal play with the three lowest scores, regardless of class, being entered in the regional Jaycee sponsored competition.

The regional competition will be held June 17-18 at the Sweetwater Country Club.

The three winners in the local meet will be furnished the noon meal both days and their green fees will be paid at Sweetwater where there will be 36 hole medal play.

Winners in the regional meet will compete on the state level at Wichita Falls.

Essay Winner Stresses Need for Community Improvement

(EDITOR'S NOTE: The following essay, by Lana Lancaster, was first place winner in the Industrial Essay Contest which was sponsored by the Hamlin Board of Community Development. The essay has been enrolled in competition with others in West Texas which is being sponsored by the West Texas Chamber of Commerce. Winner in the area contest will receive a $250 scholarship to any West Texas college or university.)

"WHAT WEST TEXAS CAN DO TO HAVE MORE INDUSTRY—AND HOW MY TOWN CAN HELP."

To develop and prosper, an area or community must have industry, because industry means economical development. Industry brings people because it provides employment. It brings prestige, honor, and prosperity to a community, and makes it possible growth. Industry means prosperity for manufacturers through additional labor, retailers through additional customers, professional men through added clients, real estate and construction men through increased land values and more building, local press through new readers and more advertising, labor groups through more and better jobs, farm groups through a better local market, and local government and civic associations through added interest and assistence. Thus, industry is prosperity.

West Texas is dependent on industry. Before it can gain power and prestige in the State and Union it must have industry; it must believe in itself and its own power. The people of West Texas must get behind our organizations and the purpose of finding industry. They must back the West Texas Chamber of Commerce, and plan and work with this organization to bring interest and industry to West Texas. West Texas can strive to get a greater water supply. Rivers can be dammed and larger and better lakes can be built. Highways, railroads, and bus transportation can be improved, providing greater facilities for transportation. Perhaps, however, the most important factor in bringng industry to West Texas is the individual community. If communities will strive to better themselves and bring industry to their towns, their efforts wil affect other communities, in turn affecting the area. Interest will spread, and West Texas will benefit from each community's prosperity.

Industry depends to a large extent on a community's ability must provide for the basic needs of people. It must provide good homes in attractive neighborhoods, police protection, churches, educational opportunities, satisfactory trade centers, recreation facilities and good schools. Manufacturers must be able to get raw materials and supplies at economic prices, must have probable markets, wage scales, skills, and productivity to estimate their labor cost. They will consider time and expense in setting up operations and the possibilities of encountering zoning difficulties and utilities shortages. If towns have the qualifications, plants will be located in new areas which now have no industry.

Hamlin, Texas has many things to offer industry. Because of its central location, industry can serve people in the surrounding area. Hamlin is fairly close to Abilene, Dallas and Fort Worth. Hamlin is relatively new to industry; therefore there will not be as many strikes and labor problems. Hamlin has excellent transportation facilities, good highways, and railroads. Hamlin has a dry climate; the weather is never exceedingly hot or cold. Hamlin has space for development. The community of Hamlin has a co-operative attitude. Hamlin is willing to back industry, and willing to convince industry to back Hamlin.

Before Hamlin or West Texas can become an industrial center, however, we must overcome certain obstacles. We must prove ourselves worthy of industry. We must set up zoning laws to protect potential industries. First, we must improve our community. Our schools will have to be enlarged and improved. We must set up better recreational facilities such as golf courses, bowling alleys, public tennis courts, and youth centers. Houses must be built for people to buy and rent. We need better traffic control and a larger fire department. Hamlin should rebuild the air port, because air travel is becoming increasingly important to American life. We need a larger hospital with more and better equipment. We need better hotels and restaurants, that will provide for the many people that industry would bring. All these things can be improved. We, the people of Hamlin, can clean our town and make it a desirable place for industry and its workers.

When all these obstacles are overcome, we can continue with our campaign to attract industry. First, we must build a good and efficient Chamber of Commerce. We must provide our community with qualified leaders. These leaders must build and maintain community support; they must draw up a program; and they More More must make surveys of industries that are available and how well our community can fill them. We hust have committees to attend to legal matters, finances, the cost of building and maintenance, surveys, site selection, the finding of vacant buildings, transportation, zoning, finding prospective industries, and handling the inquiries of prospects and investigating these prospects. When a manufacturer becames interested in Hamlin, we must do our best to maintain and to deserve its interest. Inquiries should be answered within two days; answers should be brief and to the point, giving all information. Being persistant with sound judgement and tact will keep the inquirer interested; a personal call will add more good feeling. When we get an industry, we must keep our promises so that good feelings can be maintained. The

See ESSAY, Page 2

46 STUDENTS ENROLLED IN HHS SUMMER HOMEMAKING COURSE

Forty six students of Hamlin High School are engaged in summer projects in homemaking says Mrs. James E. Simmons, instructor in homemaking in the high school.

These girls carry out projects in various phases such as care and guidance of children, consumer buying, family relations, home care of the sick, home improvement, home management, laundry, personal care and improvement, provision of food for the family including food preservation, and clothing.

They must complete enough work to equal the work spent in class one semester and they earn 1/2 unit of credit toward graduation.

These projects are guided by Mrs. Simmons and by each girl's family.

Student participating are:

Dotty Albritton, Joyce Bingham, Jolene Bonds, Stella Brown, Charlotte Burleson, Tanya Cranford, Julie Daniel, Mickie Douglass, Penny Ford, Dorothy Gray, Lou Ann Hawkins, Ann Hymer, Sandra Jayroe, Gloria Jenkins, Jeanette Jenkins, Kay Johnson Margaret Maberry, Betty Robertson, Mary Debs Rountree, Nancy Stinnette, Sunny Teague, Arlene Waldon, Lagena Weaver, Wilma Welch, Wynell Williams Dixie Daniels, Lucille Decker, Linda Farmer, Pat Green, Veleeta Hastings, Martha Jordan, Darlene Josey, Carolyn Ray, Mary Smith, Sardra Smith, Neilda Stone, Precilla Trotter, Odean West, Janice Wigus, LaVerne Williams, Charlene Berry, Janice Richardson.

Jay Arliss Carman, brother of Mrs. Larry Rimmer of Odessa received his B. S. degree in Geology at Texas Tech.

Timbuktu is a caravan route town in the Sudan region of French West Africa. Population is about 7,000.

Announcement...

After selling CONOCO products 26 years as a commission agent

Continental Oil Company

HAS APPOINTED US

Jobber - Distributor

of all Conoco Petroleum Products for Hamlin and surrounding territory.

Our entire organization joins in expressing our sincere appreciation to all our friends and customers for your patronage during the past years and we hope to continue serving you in the future wih these same fine quality products, as well as phases of the L. P. G. Industry.

WE INSTALL BUTANE SYSTEMS ON CARS, TRUCKS AND TRACTORS, AND SELL ONLY THE BEST BUTANE AND PROPANE.

E. C. FEAGAN, INC.

HAMLIN, TEXAS

ELMER FEAGAN — BILL FEAGAN
CLYDE HUFF — PAUL GALEY
J. B. SAULS — JAMES STEWART
PAT ETHRIDGE

Now available in STAMFORD

Jacuzzi "AUTOMATIC WATER"

For Farms, Homes, Mountain Cabins, Factories

As you may already know, Jacuzzi is the originator and nation's largest producer of jet-type water systems — now accounting for more than two out of every three water systems sold in the United States.

You can therefore understand our pride in being appointed your local representative for this outstanding line of pumping equipment.

So, if you have a farm, home or business beyond city water service, won't you let us give you the facts on the unequalled convenience and economy of Jacuzzi "automatic water."

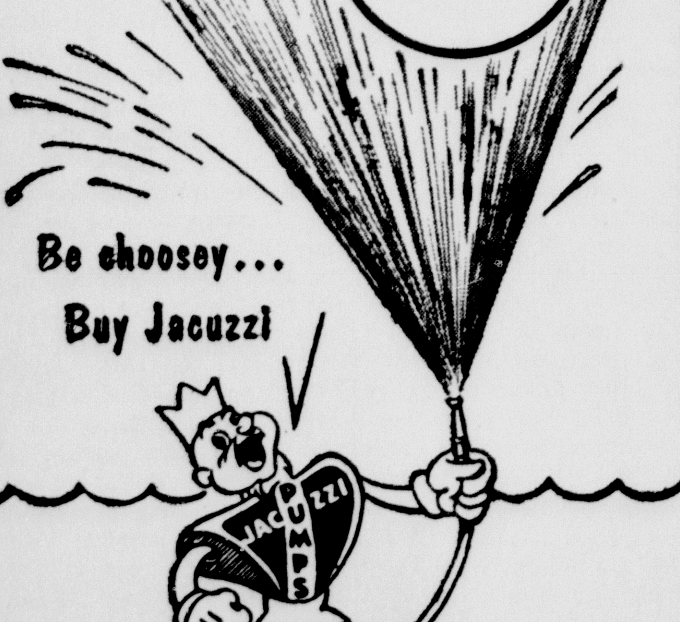

ACE ELECTRIC

105 S. Ferguson

PR 3-3142 Stamford

RECALLING
Other Years

☆ Being news items taken from old files of Your Home - Town Newspaper, The Herald.

FORTY YEARS AGO.

Among news items of 40 years ago were the following, reprinted from the issue of The Hamlin Herald dated June 4, 1920:

Rev. George W. Light of Cisco will do the preaching in a revival meeting beginning Sunday at the First Baptist Church, it is announced by Rev. J. H. Edmunds, pastor.

E. S. Schrimshire, who has rendered highly efficient service at Cooper-Lollar Gents Furnishings, has accepted a position with Cecil Company.

Attorney C. P. Chastain returned first of the week from Eastland where he had been attending to oil business.

Dr. L. P. McCrary will leave within a few days to take post-graduate courses in eye, ear, nose and throat treatment.

Mrs. J. M. Neely and daughter, Elizabeth, are here as guests of Mrs. C. C. Prater.

THIRTY YEARS AGO.

From the issue of The Hamlin Herald dated June 6, 1930, the following news briefs of 30 years ago in the Hamlin community are reproduced:

Bryant-Link Company grocery department advertises the following prices: Bananas, two pounds for 25 cents; flour, 24-pound sack for 75 cents; bacon, 25 cents per pound.

B. L. Carriker of Clairemont, one of the old-time cow men of Kent County, was in Hamlin Tuesday. He says ranges are whooping now and grass is fine following the recent good rains.

Mrs. W. J. Bryant and Ella Temple went to Stanton Wednesday to attend a zone meeting of the Women's Missionary Society of the Methodist Church.

Arlie Cassle, who has been in the dry goods business at Midland for several years, returned to Hamlin this week to become associated with his father, H. O. Cassle, in the insurance and real estate business.

TWENTY YEARS AGO.

The news briefs below are reprinted from the issue of The Hamlin Herald dated June 7, 1940:

Mr. and Mrs. Roy H. McCurdy left Thursday for an extended trip to Tennessee.

Mr. and Mrs. William F. Johnson, Theo Johnson, Janie Mae, Annie Lou and Carrie Johnson, Mr. and Mrs. Tate May and son, James Tate, went to Dallas last week-end to attend graduation exercises of Baylor Medical College. Two of Mr. and Mrs. Johnson's sons, Dr. Frank Johnson and Dr. Robert Johnson, received their degrees.

Dr. Nelson W. Alexander of Jonesburg, Missouri, is opening an office in the Waggoner building this week. He will move his family here soon, he says.

Mrs. Freida Schoemann left Thursday of last week for New ork, where she met a son, Erest Schoemann, and a brother and a sister. The sister arrived last week from Germany by way of Italy.

TEN YEARS AGO.

Among items of interest of 10 years ago were these from The Hamlin Herald of June 9, 1950:

Prewit Motor Company, recent successors in Hamlin to Irvin Motor Company, has been appointed the Chrysler-Plymouth dealer for this area.

Construction has been started on South Central Avenue, just south of Lake Drive, on a new implement house for Bryant-Link Company.

Mrs. Joe Dillingham has returned from Temple, where she entered Scott & White Hospital.

FIVE YEARS AGO.

News briefs below are taken from the issue of The Hamlin Herald dated June 10, 1955:

New pastor of the Hamlin Church of the Nazarene is Rev. Donald Wellman, who comes from Kansas City, Missouri.

Short grain crops in the Hamlin region are being fast harvested. Grain that looked good 30 days ago is turning out much poorer than was anticipated.

Support price for 1955 cotton has been set at 33.5 cents per pound by the government.

McCAULLEY FARMERS PLANTING AFTER LAST WEEK'S RAINS

By DIXIE BOYD

Vacation Bible School began June 1 at 2 p.m. at the McCaulley Baptist Church for children 4 to 13 years of age.

There are three departments; Beginners, ager 4-5; Primaries, ages 6-8; and Juniors, ages 9-12.

The VBS is featuring the following: Bible stories and study, character stories, songs, memory work, handiwork and recreation. In addition, refreshments are served daily.

The VBS will close with commencement program on Friday night, June 10.

All parents are urged to attend the program to see what their children have learned and made during the school. Enrollment is 47 and regular attendance is 45.

The Ted Abbotts have company this week. Their daughter, Mrs. Leo Masser, and two sons are visiting from Kansas.

The J. E. Lawlis family have moved to Lubbock for the summer where they both are attending Tech.

McCaulley and surrounding area are rejoicing over a good rain last week which has enabled the farmers to start planting.

The H. B. Carter family of Hamlin have recently moved to Lewisville.

The James S. Potts of Roys-to McCaulley soon. Mr. Potts is postmaster there.

Mr. and Mrs. Ben F. Short are moving to De Leon. He is a deacon in the Baptist church at McCaulley and has for many years operated the Red and White Grocery store here.

The Jim Pickins of Abilene were home over the weekend visiting her parents, Mr. and Mrs. Leve McCollums.

Mr. and Mrs. Luther Rector have gone to Galveston this week to spend a few days with their daughter.

Fisher County Home Demonstration ladies have been engaged in a hat work shop at Roby this week. There will be a hat review Monday, June 13, at Roby Fair Building.

Wiley Rimmer Returns to Ship After Leave Here

Wiley Rimmer, son of Mr. and Mrs. L. D. Rimmer of Hamlin, has returned to his ship at Norfolk, Va. after a 25 day leave.

While he was home on leave his ship, the Saratoga, which is the world's largest air craft carrier, collided with a German vessel. No one was reported hurt but both ships were heavily damaged.

While Wiley was here one of his Navy buddies, Larry Wetzelman of Colorado, visited with him. They were both on leave at the same time and returned to their ship Sunday.

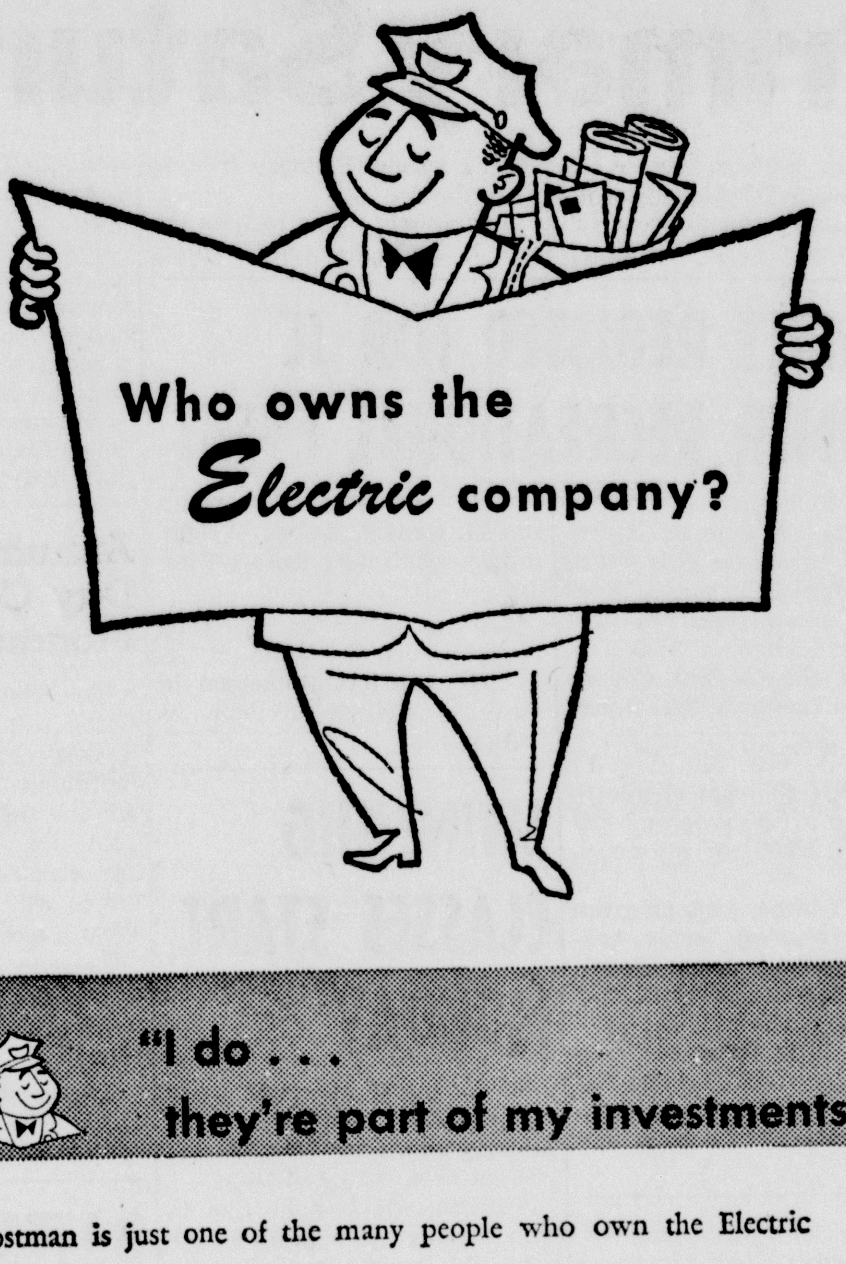

"I do . . . they're part of my investments"

The Postman is just one of the many people who own the Electric Company.

We are owned by people. Thousands of people, like the Postman, who invest their money and help us to grow.

We are not owned or run by the city. Not by the state either. Not by any kind of government agency or co-operative. We are an independent investor owned business.

This is an important reason why you get the best possible electric service at such a low price.

A Flameless Electric Range means a cool clean Kitchen this summer. Economical too . . . for less than 3¢ the average family served by WTU can cook a complete meal the modern electric way. Ask us about FREE WIRING for your new electric range

West Texas Utilities Company — an investor owned company

Air Conditioning*—temperatures made to order—for all-weather comfort. Get a demonstration!

See the Chevy Mystery Show in color Sundays, NBC-TV—the Pat Boone Chevy Showroom weekly ABC-TV.

Why Look Beyond America's 1st Choice Car for the things you want

This is the Kingswood 4-Door 9-Passenger Station Wagon

CHEVROLET — For Economical Transportation

With wagons like this one in the lineup, it's no wonder Chevrolet is the most popular car in the whole U. S. All five Chevy wagons, 6- and 9-passenger models, are widest where wagons should be wide—with comfortable seating space that becomes up to 92-cu. ft. of cargo area by a simple adjustment. All five feature all the things that are making Chevrolet first choice, too: **FULL COIL SUSPENSION** cushioning all four wheels . . . an **ECONOMY TURBO-FIRE V8** that gets up to 10% more miles to the gallon on regular gas, or that well-known saver, the **HI-THRIFT 6** . . . the shift-free smoothness of **TURBOGLIDE*** . . . a wider front seat and more entrance height in Chevy's **ROOMIER BODY BY FISHER** than you'll find in any other car of the leading low-priced 3. Now's the best time to stop by and let your dealer list all the reasons why **YOU CAN'T BUY ANY CAR FOR LESS UNLESS IT'S A LOT LESS CAR!** *Optional at extra cost

Get in on the hottest thing this spring . . . see your local authorized Chevrolet dealer

CARL MURRELL CHEVROLET CO

33 SOUTH CENTRAL AVENUE — HAMLIN, TEXAS — TELEPHONE

FAIRVIEW FARMERS PLANT NEIGHBORS COTTON, MAIZE

By MRS. ELMER JOINER

Eight men with tractors made quick work of planting R. M. Jones crop of cotton and maize Thursday afternoon, proving again the value of friends to a sick neighbor. Mr. Jones had a heart attack a month ago. Those bringing their tractors and helping were: John Turner, Earl Abernathy, Jack Gray, Raleigh Bond, Flavel Holmes, George Wainscott, Elmer Joiner and Wayne Hodnett.

Mr. and Mrs. Roscoe Greenway have as visitors two of their sons and families, Mr. and Mrs. Guy Greenway and Mary Lorna of New Castle, Wyoming, Mr. and Mrs. Howard Greenway of the Los Angeles, California vicinity. Major Carolyn Greenway Knight left by plane Saturday for her home in McLean, Virginia, after spending a week in the Greenway home.

Mrs. Fred Rosenbaum was a patient in the Hamlin Hospital from Sunday morning until Monday afternoon last week.

Sarah Morrison, Abilene, visited in the home of her grandparents, Mr. and Hrs. Ralph Riddle for three days last week.

Visitors in the Rev. Doyle Combs home Saturday were his parents, Mr. and Mrs. Howard Combs of Loraine and an aunt, Mrs. B. G. Combs of Grand Prairie.

Linda Goodwin will be at Camp Fire Girls Camp at Lueders this week.

Mr. and Mrs. Joe Ray Rosenbaum were visitors in the Fred Rosenbaum home Friday night. Mary Lee came from Fort Worth, where she had finished her school term, to join Joe Ray in moving to Pampa, where he has been working for some time on a new job.

Mrs. Ernest Henry spent last week in Oklahoma City with her son and family.

Mr. and Mrs. L. R. Faulkenberry visited with Mr. and Mrs. R. M. Jones Thursday night.

Joyce Gray has gone to Amarillo, where she is enrolled in beauty school. While there, she will stay with her sister and family, Mr. and Mrs. Marvin Johnson and Bruce.

Mr. and Mrs. Elmer Joiner ate dinner Sunday with their son, Jimmy Joiner and family of Hamlin.

Mr. G. W. Wainscott and his daughter, Ethel Allen, attended the Brockman reunion at Freesport last week.

Wayne Wainscott, Susan and Danny, spent the weekend with and Mrs. George Wainscott. Wayne helped his father, who hasn't been feeling very well, to get his crop planted.

Mr. and Mrs. Winston Gray and Dorothy visited Monday night at Truby with his parents, Mr. and Mrs. E. C. Gray.

Mr. and Mrs. Jack Vaughn and Lea Ann visited Mr and Mrs. J. F. Vaughn Sunday afternoon.

The pulpit at the Fairview Baptist Church was filled Sunday night by Howard Greenway who lives at Pacoima, California. Howard is the son of Mr. and Mrs. Roscoe Greenway and grew up in the community. He started preaching in 1958. He is pastor of a misson in his home town.

The farmers in the Fairview area are all very busy trying to get planted following the small amount of rain. One woman has ruined the old theary that you can't teach an old dog new tricks by getting on a tractor and helping her husband plant cotton. Her name is being withheld to protect the other ladies whose husbands might decide to investigate the method used by her husband to bring this about.

Dr. W. C. Hambrick
Optometrist

Visual Analysis, Visual Training, Reading Training, Contact Lenses

In Hamlin Each Thursday
Hours 9 a. m. to 5 p. m.

Office over Waggoner Drug

TRAFFIC HINTS

by J. L. McCurdy
chief of police

Double parking is a very dangerous practice. It is especially dangerous in the downtown area where traffic is the heaviest. When you aer double parked you are blocking an entire traffic lane, thereby throwing double traffic in the lane nearest you on the left..

This could very easily cause a wreck. If not with your own car, possibly with two or more other cars. In the event of a wreck whether your car is involved or not, you would be indirectly responsible for the collision and subject to a fine. If, however, your car was involved ,you of course would be charged with double parking as well as collision and would be found at fault in court. The law would then be in favor of the insurance company, should they refuse to pay for your damages.

When you double park to load or unload a passenger, you are in danger of being sideswiped or struck from the rear, whereby, the person being loaded or unloaded might be seriously injured or killed.

Double parking is extremely dangerous, regardless of your reason for doing it.

It will behoove you no end, to give it a lot of thought before you double park again.

The 24th annual Poultry Short Course for training flock-selecting and pullorumtesting agents will be held at the Texas A&M College Poultry Farm June 13-16.

JAYCEES WIN SECOND PLACE IN TOURNEY

The Hamlin Jaycee Softball team won second place in the Jaycee tournament held this weekend in Stamford.

They won their first game Friday night, defeating Stamford. Ericksdahl took the finals Saturday night, 2-0.

Sunday afternoon Hamlin defeaetd the Anson Gophers at Anson, 14-0. This was the first game in league play.

In their six games played, Hamlin has been scored on only four times. Two scores by Stamford and two by Ericksdahl.

Hamlin will play the Shamrock Oilers of Abilene here Saturday night at 8:00 p.m.

Thelma McClung To Attend Rock Ridge Music Center

Thelma McClung, daughter has been accepted and will atof Mr. and Mrs. R. L. McClung, tend Rocky Ridge Music Center in Estes Park, Colorado this summer.

During the eight week session from June 15 to August 6th she will study music theory and composition and take French Horn instruction under Richard Oldburg. Thelma was recommended by Walter Charles, recent conductor of the Abilene Symphony and Abilene All City Orchestra. She has been a member of the All City Orchestra for the past three years.

Tee Selmon, daughter of Dr. and Mrs. Tony Selmon of Stamford will also attend.

The two girls will travel together by train, to Denver, Colorado.

The center is lcoated in the Colorado Rockies, at the foot of Longs Peak Mountain.

Aside from the musical opportunities offered, the students of Rocky Ridge enjoy sight seeing tours, mountain climbing, swimming, horses back riding and badminton. They also attend concerts at famed Red Rocks Amphitheatre near Denver and at the old mining town of Central City.

New Star Found For "Kidnapped" Now At Ferguson

An exciting new star in the Stewart Granger mold steps before the critical eye of the public in Walt Disney's "Kilnapped," Technicolor version of the Robert Louis Stevenson high adventure classic showing now through Friday at the Ferguson Theatre.

The highly-talented newcomer is a six-foot, two inch Irishman named Peter O'Toole, whose good looks and honest-to-goodness acting ability rate him a ready for future stardom.

The 26-year-old thespina has a top role in the excellent company of Peter Finch and James MacArthur in the Disney production, which was filmed on location in Scotland and at London's Pinewood Studios. He portrays the role of a fierce Highland fighter named Robin Oig MacGregor, son of the world-famed Rob Roy.

"Kidnapped" stars Finch, MacArthur, Bernard Lee and John Laurie. Hugh Attwooll was associate producer, with Robert Stevenson directing and writing the screenplay. The film is a Buena Vista release.

Sunday School Attendance Up From Last Week

Sunday School attendance in the 12 reporting churches was up last Sunday from the previous Sunday and also more than a year ago. There were 1386 present June 5 with 1315 on May 29, and 1227, a year ago.

Attendance listed by churches for June 5, May 29 and a year ago is below:

Church—	June 5	May 29	1 yr. ago
Ch. of Nazarene	85	68	72
First Methodist	214	200	208
Ch. of Christ	142	159	156
Fr. Sq. Gospel	58	40	50
First Baptist	512	493	360
Calvary Baptist	41	38	45
Faith Methodist	60	55	61
Assem. of God	41	41	25
Mexican Baptist	43	40	60
N. Central Bap.	94	79	69
Sunset Baptist	47	50	42
	1386	1315	1227

Quincy J. Sutton Receives Degree

Quincy J. Sutton, son-in-law of Mr. and Mrs. L. D. Rimmer of Hamlin and husband of the former Patricia Jo Rimmer, graduated May 30 at Texas Tech at Lubbock. He received a B.S. degree in mechanical engineering. The Suttons have moved to Dallas where Quincy has accepted a job with Collins Radio.

Could It Happen On Your Farm?

All fires are unexpected. But you can forestall financial loss by means of insurance coverage that is commensurate with today's value of your property.

Turner - Nail Insurance
31 S. W. 3rd Phone 65

NEW HOME OR REMODELING JOB

Conventional or FHA loans. All brick or brick trim. Cabinets, Formica Tops, Ceramic Tile Baths, Built-in Appliances. Reddy-wired.

O. L. COOPER, BUILDER
Telephone 346-W Hamlin

Specials at Frank's

SHOP EARLY AND SAVE FOR YOUR FATHER'S DAY GIFTS

MEN'S DRESS SLACKS
1/3 OFF

MEN'S SUMMER
DRESS AND SPORT SHIRTS
1/3 OFF

SHOP, SAVE AND BE SATISFIED WITH THESE OTHER SPECIALS!

ALL LADIES'
SUMMER HATS
1/2 PRICE

ALL LADIES'
SUMMER DRESSES
FROM $5.98 UP
1/3 OFF

ALL LADIES'
SUMMER SKIRTS
1/3 OFF

BOYS'
SUMMER SHIRTS
20% OFF

LADIES'
SUMMER SHOES
1/3 OFF

BOYS'
DRESS PANTS
20% OFF

Frank's Department Store
BEST FOR LESS

JUNE IS DAIRY MONTH...

When dairy foods are **fresh**, when they're the **best**, they're **downright delicious!** June is the National Dairy Month and all month long at Piggly Wiggly you'll find the finest, freshest eggs, butter, milk-and all the famous national brand dairy specialities . . . and at **lowest prices possible!** or the **best** in dairy foods, **shop Piggly Wiggly**.

at Piggly Wiggly!

Foremost Buttermilk	½ gal.	45c
Borden's Cottage Cheese	12 oz	23c
Metzger B. Milk	½ gal	45c
Gandy's Ice Cream	½ gal.	69c
Shurfresh Cheese	6 oz	23c
Kraft's Pimento Cheese Spread	5 oz.	23c
Kraft's Cheese Whizz	8 oz.	31c
Pillsbury Pan Rools		2 for 43c
Food King Oleo	2 lbs.	29c
Sunshine Hi-Ho Crackers	6½ oz.	35c
Nabisco Honey Graham	lb.	35c
Supreme Penquin Cookies	lb.	43c
My-t-Fine Pudding	3 for	25c
Shurfine Flour	10 lb.	79c
Duncan Hines Cake Mixes		35c
Morton Salad Dressing	qt.	39c
SUNBEAM MIXER	value $47.95	$39.98
ZEBCO REEL	Value $12.50	$8.98
Shurfine Shortening	3 lb.	59c
Libby's Cut Green Beans	303	2 for 35c
Shurfine Grape Jelly	20 oz.	31c
Shurfine Red Plum Preserves	20 oz.	33c
Shurfine Peanut Butter	18 oz.	43c
Libby's Catsup	14 oz.	19c
NESTLES Nibbles	5 oz.	2 for 47c
Cantodina Spiced Peaches	2½	2-45c
Myca Orange and Peach Mandarin	11 oz.	2 for 47c
TANG Orange Drink	15 oz.	59c
Comstock Apples	No. 2	2 for 43c
WALCO Blackberries	300	2 for 39c
Libby Sweet Peas	303	2 for 39c
Libby Crushed Pineapple	No. 1	15c
Libby Pork and Beans	No. 2	2-35c
Libby Corn	303	2 for 33c
Libby Luncheon Meat	12 oz.	43c
SWIFT Vienna Sausage	3c OFF	2-35c

S&H GREEN STAMPS

We give Double S & H Green Stamps on Wednesday with purchase of $2.50 or more

PIGGLY WIGGLY'S Top Quality MEAT VALUES

GOOCH PRODUCE Franks	lb	49c
Country Style Sausage	2 lb.	79c
Ranch Style Bacon	2 lb.	98c
All Meat Bologna	lb	45c

Frozen Food Specials

Shurfine Lemonade	6 oz.	10c
Mity Fresh Strawberries	10 oz.	5 for $1
Banquet CHERRY or APPLE PIES	each	35c
Banquet Meat Pies		2 for 39c
Rosade Combination plate	12 oz.	43c

PIGGLY-WIGGLY'S FINEST PRODUCE FEATURES

Yellow Squash	lb.	10c
Crt. Tomatoes	Each	23c
Fresh Corn	4 ears	19c
White Race Potatoes	10 lb. bag	55c

LA NELL CROSS AND WAYNE WHITLEY MARRIED FRIDAY

Wanda La Nell Cross and Willie Wayne Whitley of Sweetwater were married at 8:00 p.m. Friday evening in the North Central Baptist Church. The bride is the daughter of Mr. and Mrs. Vester Lee Cross of Hamlin and the bridegroom is the son of Mr. and Mrs. James Lester Whitley of Rotan.

The double ring ceremony was read by Rev. T. M. Harrell, pastor, before a background formed of white gladiola in baskets flanked by candelabra

Mrs. Bobby Scifres was matron of honor. Bridesmaids were Margaret Whitley of Rotan, sister of the bridegroom, Lillie Sue Austin and Wilma Welch of Hamlin.

Donald Lee of Hamlin was best man. Groomsmen were Denzel Rankin of Abilene, Eddie Blackwell and Bill Lafler both of Hamin.

Sylvia Lee of Hamlin was flower girl. Candlelighters and ushers were Larry Cross, brother of the bride, and Ronnie Starnes of Rotan, nephew of the bridegroom.

"I Love You Truly" and "Because" were sung by Mr. and Mrs. Woody Northcutt, accompanied by Carol Joe Simpson.

Given in marriage by her father, the bride wore a formal gown of lace over satin designed with fitted lace bodice(brief sleeves, scalloped bateau neckline and full lace overskirt. Her fingertip veil was attached to a flat Dior bow. She carried an orchid circled with white Frenched carnations atop a white Bible.

Attendant's dresses were styled of orchid chiffon with fitted bodices, puffed sleeves and full street length skirts. They carried arrangements of white carnations tied with orchid ribbon streamers.

The reception was held in the home of the bride's parents. The refreshment table was covered with lace over orchid and was centered with an arrangement of pink roses. Crystal appointments were used. Punch and cake were served by Mrs. Henry Starnes of Rotan and Mrs. Hub Hoppre of Hamlin.

For a wedding trip to Oklahoma, the bride chose a white embroidered linen sheath dress.

The former Miss Cross attended Hamlin High School and the bridegroom attended Rotan High School.

The couple is now living in Sweetwater, where Whitley is employed with Rip's Drive-In.

Ruth Sunday School Class Meets With Mrs. Bill Stewart

The Ruth Sunday Sch. Class of the North Central Baptist Church met in the home of Mrs. Bill Stewart. Mrs. H. L. Clark, president, presided.

Reports were given by the officers.

The devotional was given by Mrs. Harlod Lee. Mrs. J. C. Foster gave the closing prayer.

Refreshments were served to the following: Mrs. D. A. Mullings and David; Mrs. Eddie B. Hopper, Jane; Mrs. Henry Plemmons, G. B. Phillips, H. L. Clark, Harold Lee, V. Madden, J. C. Foster, Donie Jean, Arah Jean, Mrs. Floyd Wallace and Jack and Mike Robinson from Sweetwater.

Chapter members of the Hamlin Future Homemakers of America held a swimming party Friday morning with about 30 girls attending.

Chairs for Dad
TO RELAX IN
In a Wide Choice of Attractive Styles
What a happy guy he'll be when you give him a chair that holds a promise of relaxation the year round.

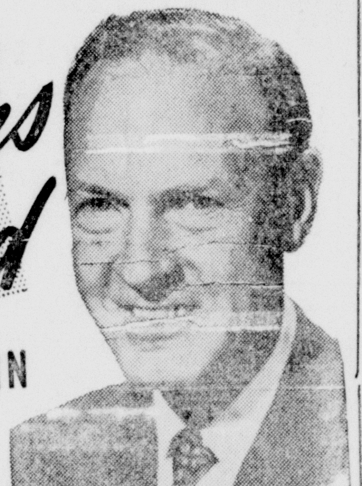

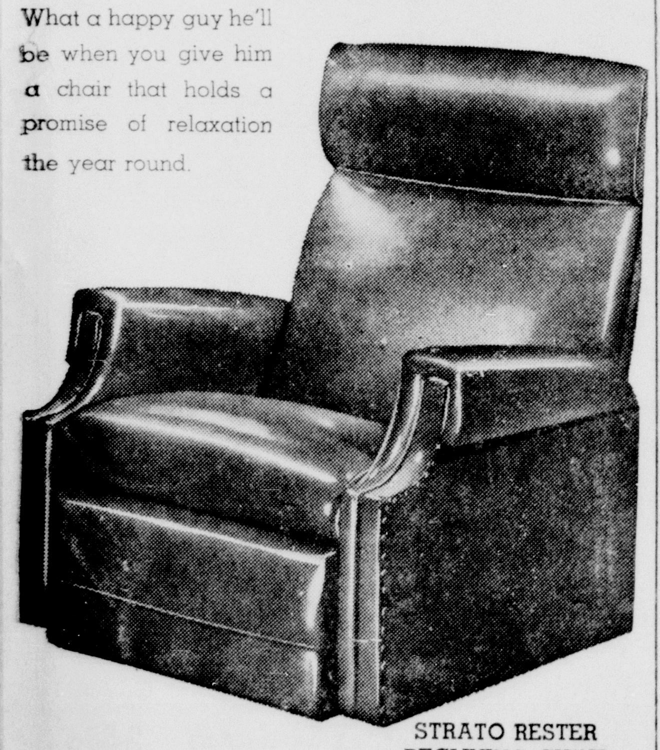

STRATO RESTER RECLINING CHAIR
Nylon Fabric and Plastic Covering . . . Comfort Cushioned With Textile
$69.95 UP

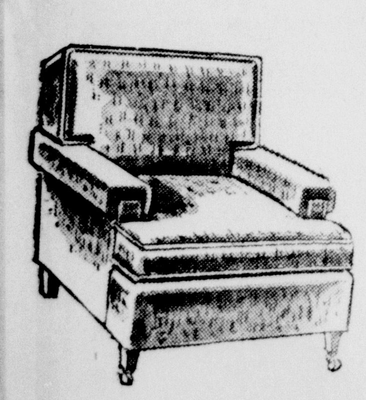

WE HAVE LOUNGE CHAIRS FOR ANY TYPE ROOM
Choose Comfortable LOUNGE CHAIR in Beautiful Fabrics and colors.
$19.50 UP
Barrow Furniture Co.
335 South Central Avenue Telephone 50

SAFEWAY DOLLAR SALE!
Now is the time to stock up with money saving values from our "Dollar Day" selection. These items were selected by your Safeway Store Manager as his way of saying "Thank You" for your tremendous response to last week's Manager's sale.
SAFEWAY
Safeway Gives GOLD BOND STAMPS!
Sliced Peaches Highway—Perfect for salads or pies. 4 No. 2½ Cans $1
Highway Pears Wonderful for salads or as a breakfast fruit. 4 No. 2½ Cans $1
Whipping Cream Lucerne — Perfect for topping shortcake. ½-Pt. Ctn. 29c
Powdered Milk Lucerne Lac-Mix Instant. 12-Qt. Size 89¢
Jell Well Gelatin Unflavored. (New at Safeway.) 2 1-Oz. Pkgs. 35¢
Kippered Snacks Sea Trader 2 3¼-Oz. Cans 27¢
Smoked Oysters Sea Trader. Fancy whole. Reg. Can 27¢
Pack Train Syrup Waffle and pancake. 2-Lb. 14-Oz. Decanter 45¢
Empress Olives Spanish green — Thrown stuffed Queen Olives. 15-Oz. Jar 75¢
Empress Olives Spanish green. Thrown Queen plain. (New at Safeway.) 14-Oz. Jar 63¢
Graham Crackers Busy Baker. Perfect for snacks. 1-Lb. Box 35¢
Shortening Royal Satin. (10¢ off label.) 3-Lb. Can 59¢
Creme De Menthe Roxbury Candy. 10-Oz. Pkg. 29¢
Fluffiest Marshmallows Always Fresh. 1-Lb. Bag 35¢
Kat-Nip Cat Food Ideal for any pets. 3 15-Oz. Cans 29¢
Frozen Meat Pies Manor House Beef, Chicken or Turkey. 2 8-Oz. Pies 49¢
Safeway Meats
FRYING CHICKENS
U.S.D.A. Inspected for Wholesomeness and Grade "A"
FRYERS Selected for superb quality eating. Fancy whole—ready-to-cook. Lb. 29¢
Round Steak U.S.D.A. Good Grade Calf. Lb. 85¢
Sirloin Steak U.S.D.A. Good Grade Calf. Lb. 79¢
T-Bone Steak U.S.D.A. Good Grade Calf. Lb. 89¢
Leg-O-Lamb Perfect for roasting or baking. Safeway's waste-free trim. Lb. 69¢
Lamb Chops Loin or T-Bone. Tasty and nutritious. Adds variety to your menu. Lb. 79¢
Prices and Coupons Effective Thurs., Fri. and Sat., June 9, 10 and 11 in ...
We Reserve the Right to Limit Quantities. No Sales to Dealers.
SAFEWAY COUPON 50 — This Coupon Worth 50 FREE GOLD BOND STAMPS. Plus your regularly earned Gold Bond Stamps with the purchase of 2-Lb. Pkg. of Safeway THICK SLICED BACON. Coupon Expires June 11, 1960. FREE GOLD BOND STAMPS
Special Introductory Offer! TEXAS TOASTIN' BREAD Mrs. Wright's. Thick one inch slice for toasting or barbecuing. 2 1½-Lb. Loaves 39¢
2¢ OFF Pastry Special! COFFEE CAKE Cartsy almond filled. Regular 39c Value. 11-Oz. Pkg. 37¢
100% Butter Bread Skylark. 1-Lb. Loaf 23¢
Hot Dog Buns Skylark — 8-Count. 11-Oz. Pkg. 19¢
SAFEWAY Conveniently Located to Serve you at Hamlin, Texas
STRAWBERRIES Bel-air frozen sliced. Perfect for short cake or with Mellorine. 5 10-Oz. Pkgs. $1
SAFEWAY COUPON 50 — This Coupon Worth 50 FREE GOLD BOND STAMPS. Plus your regularly earned Gold Bond Stamps with the Purchase of ... —10-Oz. Pkgs. Captain's Choice ...n Breaded ... Tail SHRIMP. Coupon Expires June 11, 1960. FREE GOLD BOND STAMPS
SAFEWAY COUPON 50 — This Coupon Worth 50 FREE GOLD BOND STAMPS. Plus your regularly earned Gold Bond Stamps with the Purchase of TWO—24-Oz. Bel-air Frozen PEACH or APPLE PIES. Coupon Expires June 11, 1960. FREE GOLD BOND STAMPS
SAFEWAY COUPON 50 — This Coupon Worth 50 FREE GOLD BOND STAMPS. Plus your regularly earned Gold Bond Stamps with the purchase of Giant Box White Magic DETERGENT. Coupon Expires June 11, 1960. FREE GOLD BOND STAMPS
...olden Corn Gardenside Cream Style. Golden nuggets of goodness. 8 No. 303 Cans $1
...pinach Gardenside — Rich in iron content. 8 No. 303 Cans $1
...reen Beans Gardenside cut — Fresh garden flavor. 8 No. 303 Cans $1
Joyett Mellorine ★ Chocolate ★ Vanilla ★ Strawberry ★ Banana ★ Neapolitan ½-Gal. Ctn. 49¢
Safeway Produce
BANANAS ...n ripe tropical fruit. Ripened a better unhurried ... preserve their natural flavor. Lb. 10¢
...omatoes Red-ripe and firm. Perfect slicers. Just right for salads. 2 13-Oz. Ctns. 25¢
...resh Okra Real fresh from the garden flavor. Tender, yet firm pods. Delicious fried. Lb. 19¢
...elery Tender, firm stalks. Perfect for salads. Cello Bag 25¢
...apefruit Juice ...ouse — Rich in Vitamin C content. ...breakfast beverage. 4 46-Oz. Cans $1
...erub Milk ...red — For coffee, cooking or baby. 8 14½-Oz. Cans $1
...g Food ... or liver flavored. 13 1-Lb. Cans $1
...isconsin Cheese ...Cheddar. ...b. 59¢
...eserves ...ss — ★ Apricot ★ Grape ★ Peach ... Plum ★ Boysenberry 4 10-Oz. Jars $1
Soda Crackers Melrose. Perfect for salads or soups. 1-Lb. Box 19¢
Beverages Cragmont — Root Beer, Cola, Fruit Punch, Orange Soda, Cream Soda, Lemon-Lime, Strawberry. (Plus deposit.) Quart Bottle 10¢
Homogenized Milk Blossom Time — In two ½-gal. ctns. Gal. 90¢
Tempest Tuna Light meat grated. Perfect for casseroles. 6 6-Oz. Cans $1.00
Edwards Coffee Made from the choicest coffee beans. (2-Lb. Can . . . $1.33) 1-Lb. Can 67¢
Safeway Fresh Eggs!
Grade "A" Eggs Breakfast Gems — Grade "A" quality. Medium size. Doz. 39¢
Large "AA" Eggs Cream O' the Crop. Grade "AA" Quality 53¢
SAFEWAY

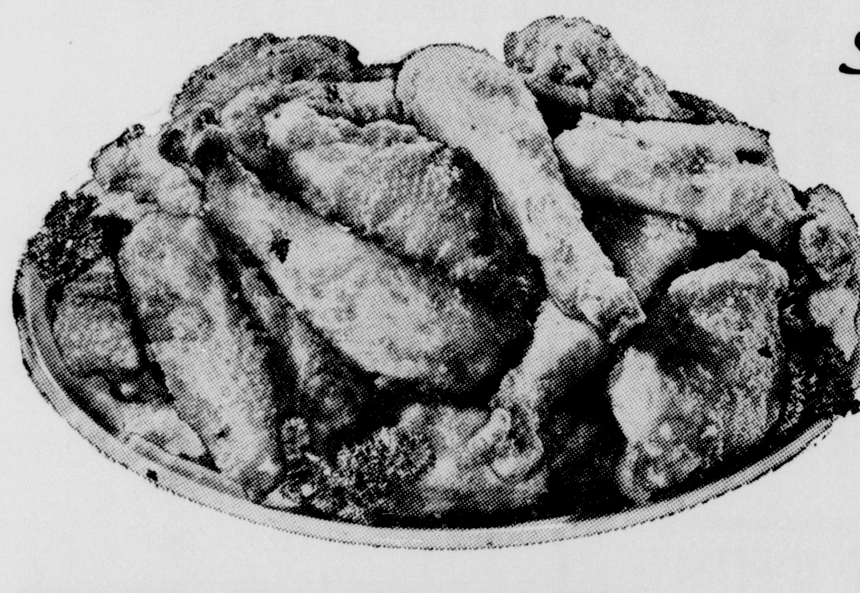

HOSPITAL NOTES

ADMITTED

Saturday, May 28
Mrs. L. B. Baker, med. Post
Angelia Fairbetter, med
Mrs. Bill Scott, med.
Mrs. Laura Tucker, med.

Sunday, May 29
Mona Newland, med. Dallas
Tommy Ray, med. Aspermont.
Mrs. F. B. Rosenbaum, med.

Monday, May 30
Mrs. Tom Hogan, med.
Frank Lafler, med.

Tuesday , May 31
E. W. Thompson, med.
Jay Fitzgerald, med. Aspermont
A. B. Maynard, med.

Wednesday, June 1
Nancy Gonzales
W. E. obertson, Surg.

Thursday, June 2
Mrs. Mae Edwards, med.
Mrs. Clyde Johnson, med.

Friday, June 3
Mrs. Elmo Bellah, med. Slaton
Johnny Howard III, med.
Villa ountree, med.

DISMISSED

Friday, May 27
Mrs. Dudley Lewis

Saturday, May 28
Sidney Johnson

Sunday, May 29
Mrs. Eldon Prescott
Mrs. Frank Lafler

Monday, May 30
Mrs. Ira Green
Mrs. Martha Harrell
Zoan Winegeart
Mrs. Gordon Marin
Mrs. G. D. Pritchard
Mrs. Dwaine Rogers
Mrs. F. B. Rosenbaum

Tuesday, May 31
Mrs. Alonzo Mayfield
Mrs. George Raney
Frank Lafler
E. W. Thompson

Wednesday, June 1
Mrs. Seth Adams
Mrs. W. R. Townsend
Mrs. C. C. York
Mrs. L. B. Baker
Angela Fairbetter
Mona Newland
Tommy Ray

Thursday, June 2
Mrs. Van Huling
Mrs. Gerald Weaver
Mrs. Bill Scott
Jay Fitzgerald

Yearbook Group Plans Activities For Hamlin FHA

Saturday morning members of the yearbook committee met to plan the activities for the Hamlin Future Homemakers of America for 1960-61. Janice Richardson is first vice president elect, and chairman of this committee. Other members present were Nina Jean, Sandra Smith, Velta Hastings, Lou Ann Hawkins, Margaret Maberry and Mary Smith.

Mr. and Mrs. J. M. Crow, Jimmy and Annette of Gadsen, Alabama, Earl Crow, Mr. and Mrs. F. M. Crow and Marjory Griffin attended the Crow reunion at Cratersville Park near Blair, Oklahoma. There were about present.

McCaulley HD Club Given Program on Home Accessories

The McCaulley Home Demonstration Club met in the home of Mrs. Bill Robinson on Thursday, June 2, at 2:30 p.m.

Program was presented by Mmes. Jerry Maberry and T. E. Green on home accessories.

Twelve members were present. They were: Mmes: Bill Robinson, Ted Abbott, Willie Fancher, Lou Andress, Fred Fred Kemp, Frank Kemp, T. H. Boyd, Glen Henderson, Jerry Maberry, T. E. Green and Luther Maberry. One visitor was present, Mrs. Ben Kemp.

Club adjourned to meet with Mrs. Fred Kemp, June 16, at 3 p.m.

Phillips Training Union Holds Business, Social

The Phillips Training Union of the North Central Baptist Church met in the home of Mr. and Mrs. Sid Clay for the monthly business meeting and social. Mrs. D. A. Mullings presided. Mrs. Harold Lee led the opening prayer.

Mrs J. C. Foster was elected assistant social chairman, following the resignation of Mrs. Robert Rhoton.

Jack Tolbert gave the devotional on charity. The closing prayer was given by Mrs. Mullings.

The hosts served refreshments to Mrs. Mullings and David; Mr. and Mrs. Harold Lee and Ronnie; Jack Tolbert, Mrs. G. B. Phillips, Mrs. Beulah May, Mr. and Mrs. J. C. Foster and Mrs. Floyd Wallace

The next social will be held in the home of Mr and Mrs. Harold Lee, July 1.

Mr. Harold Eades and his mother, Mrs. Eva Eades of Crosbyton spent the weekend in Hamlin. They vsiited with Mrs. J. P. Morrison and other friends. Eades is a former vocational agriculture teacher

Services have been scheduled at Primitive Baptist Church at 11 a.m. Sunday morning and 8 p.m. Sunday evening. Elder Fred Boen will preach.

HAMLIN DRIVE-IN
Thurs. - Fri. - June 9-10
Richard Carlson in
Creature From BLACK LAGOON
.... and Kenii Sahara in
THE MYSTERIANS
and Donald Wolfit in
Blood of the Vampire
$1.00 CARLOAD
Sat., Sun., Mon., & Tues.
Sonva Wilde in
I Passed For White
and Robert Loaaia in
COP HATER
60c Adm. Kidde Free
CAR BANK DRAWING
Big Cash Jack Pot
Each Night at the Drive-In

FERGUSON THEATRE
Thurs.-Fri.- - June 9-10
Walt Disney's
KIDNAPPED
and
Jack Lord - Nabu McCarthy
Walk Like A Dragon
Lucky Gift Nite
Saturday Only
Adults 50c Students 40c
Kiddies 25c
David Ladd in
RAYMIE
plus
Zsa Zsa Gabor in
Queen Of Outer Space
in color
Sun., Mon., & Tues.
Ernie Kovacs-Margo Moore
Wake Me When It's Over
plus
Anton Diffring - Erika Remberg
CIRCUS OF HORRORS
This ad and one paid Admission will Admit Two to see . . . .
"Wake Me When Its Over"
MONDAY or TUESDAY

THE HAMLIN HERALD
Established in November, 1906
Published Every Thursday at The Herald Building, Hamlin, Jones County, Texas, by the Pied Piper Publishing Company.
SUBSCRIPTION RATES
One Year in Trade Territory $2.50
Including Jones, Fisher, Nolan, Taylor, Shackleford, Stonewall and Haskell Counties
One Year Outside Trade Territory $3.00
Entered at Post Office at Hamlin, Texas, for transmission through the mails as Second Class matter according to an Act of Congress on March 3, 1879.
BOB CRAIG .... Editor-Publisher
BARBARA CRAIG .... Associate Editor
Notice to the Public: Any erroneous reflecton upon the character of any person or firm appearing in these columns will be corrected, gladly and promptly, upon its being brought to the attention of the management.

Tuxedo Area Receives Up to Two Inches Rain

Farmers have been very busy harvesting wheat and planting cotton. This community has received from one and one half to two inches of rain this week which was very badly needed and for which we are very grateful.

Mr. and Mrs. D. V. French and sons of Denver City came to visit her mother and brothers, John and Dulin, Monday. One of the boys, John Arthur, stayed for an extended time.

A community social was held at the community center Monday night honoring Mr. and Mrs. Lloyd Baize of Pomona, California.

Gayle Baize had charge of the musical program.

Mr. and Mrs. Marvin Carlton of Wichita, Kansas, visited Mr. and Mrs. Clyde Pritchard Saturday.

Hallie Sue Weisner has returned home from Lubbock for the summr, where she is student at Texas Tech.

Joey Carlton spent last Sunday night with his grandparents, Mr. and Mrs. John Windeborn near Sagerton.

Robbie Osment, son of Mr. and Mrs. Joe Osment placed second in the Shetland division of the western riding class show Saturday, May 28. He redivision at the Haskel Horse ceived a trophey.

Mr. and Mrs. Osment, Mary Ellen, Robbie, and Gregg Pritchard all attended the show.

Mr. and Mrs. Bill Glenn, Ronnie and Donnie were supper guests of his parents, Mr. and Mrs. H. D. Glenn, Monday. They came to get their little daughter, Deidra, who had been visiting her grandparents.

Mr. and Mrs. Craig Stephens, Ronnie, Bob and Keith, attended a supper at the home of Mr. and Mrs. Carl Cooper and children Monday night, honoring their son, Dickey, on his birthday.

Mr. and Mrs. Earl Glenn daughter, and two of their grandchildren, Gloria and William Gary Glenn of Corinth, Mississippi, are visiting Mrs. Glenn's parents, Mr. and Mrs. Charlie Copenhaven.

Another daughter, Mrs. T. Brady and family of Sweetwater joined them Sunday for a visit. Mrs. Mary May of Stamford was also a guest.

Mr. and Mrs. Sam Wright and girls of Odessa came to visit her parents, Mr. and Mrs. Tom Gilbreath, Friday May 28, and went on down to the coast on vacation then back to the Gilbreath's this weekend as they were returning home.

Dickey Horton of Sweetwater visited Glenn Gilbreath Saturday and Sunday of last week. The two boys were room mates at John Tarlton college.

Peggy Jane Glenn of Plainview is spending this week with her grandmother, Mrs. Dave Glenn.

Cherry Crowley went to Texas A&M college Wednesday to get her husband, Jerry Crowley who will spend this summer months here.

Mrs. Oran Brigham, Mrs. Spenser Baize, Mrs. and John Apperson held the election here Saturday.

Bob Stevens and Mike Phillips attended a school picnic at the Stamford park Thursday night.

The pastor of the Baptist church here and his wife and children left one day last week for Arizona to visit his wife's parents.

He sent a supply preacher, Rev. DeWitt Holland, who teaches in the Speech Department at Hardin-Smmons University.

Mrs. Rebecca Harwell spent from Monday through Wednesday with Mr. and Mrs. Walter Tubbs of Abilene.

Friday, Mrs. Harwell attended the funeral of Mr. Rich at Cross Plains. Others who accompanied her were: Mr. and Mrs. Tom Jones, Mr. and Mrs. Emmet Thackerson, Mr. and Mrs. R. R. DeBuske all of the Plainview community and Mr. and Mrs. Tommy Jones of Anson.

Mr. Rich was a cousin of Mrs. Harwell, Mrs. Tom Jones and Mrs. Thackerson.

Mr. and Mrs. Joe Evans of Wichita Falls visited Mr. and Mrs. Joe Carlton and Judy on Sunday night.

George Rivers, Mrs. Joe Carlton and daughters, Sarah and Kate, went to Austin to the comencement exercises of Milburn (Cotton) Rivers.

He received his B. B. A. Degree Saturday from the University of Texas. Kate and Sarah remained in Austin and the M. C. Rivers were to bring them home Tuesday.

A cousin of Mr. Rivers, Mr. Jimmy Don Logan, and wife formerly of Monahans, who recently moved to Austin to start his college work there, had lunch with the Rivers Saturday.

Mr. and Mrs. Bill Shadwick and little daughter from Tennessee are visiting Mr. and Mrs. W. C. Carlton and sons of Stamford.

They all visited Mr. and Mrs. W. C. Carlton Friday afternoon.

Ronnie McClung of Odessa grandson of Mr. and Mrs. W. E. Brigham, is spending this week with them.

Mr. and Mrs. Cloyt Smith and sons of Pyron, Elwin and Coyt Arlin spent Saturday night with Mr. and Mrs. Clarence Smith. Pyron remained for a longer visit.

Johnny and Sammy Fare of Abilene spent Friday and Saturday with their cousin, Jackie Buske.

Mr. and Mrs. A. B. French attended the wedding of Linda Dewiggins and Tommy Franklin, at the Methodist Church in Anson Saturday.

Mr. and Mrs. Jim Harwell of Lubbock spent the weekend with his mother, Mrs. Rebecca Harwell.

Mrs. Martha Riddle and her granddaughter, Jan Riddle of Sweetwater visited Mrs. Ruby Apperson and sons, John and Dulin, and Mr. and Mrs. Ben Ashburn this week.

Mr. and Mrs. Andy French and Andy Jr. spent Thursday night with their daughter, Mrs. Robert James and Mr. James of Abilene and helped them move to their new residence Friday.

Mrs. Rebecca Harwell attended the funeral of Mrs. Henry Loflin of Sagerton Saturday evening.

Visitors of Mrs. Rebecca Harwell Saturday evening were, Mr. and Mrs. Vick Jones Mr. and Mrs. Ross Jones all of Abilene, Mr. and Mrs. E. O. Early, Mrs. M. Y. Benton, Mrs. John Clark and Patsy of Sagerton Mr. and Mrs. Rector DeBuske and Mr. and Mrs. Tom Jones of the Plainview community.

Mr. and Mrs. Bethel Baize spent Friday in Abilene with Mr. Baize's niece, Mrs. Matt Ware and Mr. Ware.

THANKS AGAIN

I wish to thank all of you who support-me during my campaign for Tax assessor - collector and certainly appreciate those of you who put out the time and effort to vote in the second primary.

Sincerely,

A. J. FRENCH

Pfc. Wesley Acklin Participates in Training Program

24th INF. DIV., GERMANY (AHTNC)—Army Pfc. Wesley D. Acklin, son of Mr. and Mrs. Ike D. Acklin, 150 N. W. Third st., Hamlin, Texas, recently participated with other personnel from the 24th Infantry Division's 3rd Engineer Battalion in constructing a tank-mounted bridge at the Cross Merring river training site in southern Germany.

The bridge constructing exercise was conducted under realistic combat conditions.

Acklin, assigned to the battalion's Company B, entered the Army in June 1959, completed basic training at Fort Carsno, Colorado, and arrived overseas last January.

The 18-year old soldier is a graduate of Hamlin High School.

King Hussein of Jordan ots his own plane.

Thelma McClung Selected for Music Clinic

Thelma C. McClung, 550 N. W. 4th, Hamlin, has been accepted for the 15th annual music clinic for high school students to be held July 9-17 at Indiana University. Five hundred band, orchestra and voice students will attend the week of intensive training under outstanding directors.

The clinic orchestra will be under the direction of Joseph E. Skornicka, director of music education in the Milwaukee public schools; the clinic bands, Ronald D. Gregory, director of the university's band department, and the clinic chorus, Eugene Bayless, assistant professor of choral music at I. U.

Sectional rehersals will be under the direction of outstanding high school music teachers will be housed in the clinic counselors. Students and teachers will b ehoused in the Wright Quadrangle.

Sunday, July 17, at 1:30 p. m., there will be a joint concert by students attending the clinic.

Puerto Rico has off-track betting.

AS FRESH AS Spring Flowers

That's How You'll Look And Feel When You Let

LYNDA WALLACE CORLEY

Design Your Hair Style

She is an All Round Beauty Operator and is Now With The

CACTUS BEAUTY SHOP

329 S. Central Phone 59

Claussner

Friendship Week

Hosiery Sale

JUNE 10th through JUNE 18th

SAVE on nationally advertised, first quality nylon hosiery during this ONCE-A-YEAR sale. Your favorite no-seam and full-fashioned styles in fashion's smartest shades. NOW is the time to replenish your hosiery wardrobe . . . add those "extra" styles and colors you've wanted . . . and don't forget those gifts you'll be needing. COME IN TODAY! Sale ends June 18th.

SALE PRICES

NO-SEAM, Nude Heel, or Re-enforced Heel and Toe in Plain, Micro or Stretch PLAIN SEAM, 15 Denier, 60 Gauge or 30 Denier, 51 Gauge Regular $1.35	$1.09	3 pairs $3.15
TWIN-LIFE, 75 Gauge Full-Fashioned NO-SEAM Barefoot 474 Needle OVER-THE-KNEE STRETCH No-Seam Regular $1.50 and $1.65	$1.19	3 pairs $3.45
NO-SEAM, Re-enforced Heel and Toe FULL-FASHIONED, 15 Denier, Nee-Hi (Med only) or Full Length Regular $1.00	89¢	3 pairs $2.60
10 Denier, 75 Gauge Regular $1.95	$1.33	3 pairs $3.85

For Those Who Like the Finest...

Bailey's Dept. Store

"Where Quality Reigns"

Phone 51 Hamlin

HAMLIN'S new dial telephone system will go into service next August.

Telephone central office installers must work on the big job of installing the complicated dial switching equipment in the telephone building.

Dials will be placed on all telephones in the city, but until the change is made, continue to give your calls to the operator — do not turn the dial, as this may interfere with your service.

Then when all work is completed in August, a signal will be given... hundreds of switches will click into place... and Hamlin will have a fine, modern, dependable telephone system.

BOB BRESNAHAN, *Manager*

SOUTHWESTERN BELL TELEPHONE COMPANY

LONG DISTANCE IS TWICE AS FAST WHEN YOU CALL BY NUMBER

SHERWIN-WILLIAMS

KEM COLOR METER®

IT'S TRULY MAGIC!

Whatever colors you wish—pick them out—see them made! This brand-new color service is yours at our store. And you'll know, absolutely, that you can match color perfectly now, tomorrow, or next year, if you desire. Another service to you from your Sherwin-Williams dealer. Use it!

Match drapes . . . furniture fabrics . . . easily and quickly!

Hundreds and hundreds of lovely colors—see them on our Colormeter color selector. Choose your favorites. See them made before your eyes!

Or borrow our Color Harmony Guide—it's free! Take it home, browse through it, choose colors that make you happiest. We'll make 'em!

ROCKWELL BROS. & CO.

LUMBERMAN

Hamlin Phone 76

ON TOP OF EVERYTHING ELSE— '60 MERCURY

IT'S AMERICA'S MOST BEAUTIFUL STATION WAGON— BAR NONE—AND WE'RE SELLING EVERY MODEL AT NEW LOW PRICES

CONNALLY FORD SALES

152 S. Central Ave. Hamlin Day Phone 77-Night Phone 858

Reach MORE BUYERS Through the CLASSIFIEDS

REAL ESTATE

R SALE OR TRADE: In mford — Three - bedroom se with two baths, den-kitn combination; dish washer, posal, year around air cononing and lots of storage ce; two years old. Would to trade for house in Ham- Call 241 in Hamlin or call 3-3365 in Stamford. 26-nc

R SALE — Home, two bed m; glassed in sleeping porch; ner lot; in excellent neighhood; close to churches, hools and two blocks to main siness part of city. R. T. aulding, 213 North Central enue. Financing available. 32-2p

R SALE — Nice three bed m house to be moved on r lot. Will help finance. ll 149 after 6:30 p.m. R. B. encer and Co. 31-tfc

R SALE — Lovely two bed m house, attached garage, e lawn, shade and fruit trees. 1 N. W. Ave B. Phone 149 ter 6:30 p.m. R. B. Spencer d Company. 31-tfc

R SALE OR RENT — Two droom house. Phone 297-J2. 33-2c

FOR RENT

OR RENT — Furnished light usekeeping and bachelor apartments.-Max Touchon, telenone 302-J. 21-tfc

FOR RENT — Three room partment air conditioned, Mo- ern. 136 S. W. Ave E. Y. A. McNall. 33-2p

OR RENT — Unfurnished uplex with garage on paved reets. Reynolds Drug 33-3p

Help Wanted

IAN WANTED Full or part me to represent Farmers Inurance Group, multiple line nsurance company. Write or all Robert C. Stewart, 2006 North First, Abilene, Texas. OR 3-4381. 30-tfc

Egg prices to producers for he last half of 1960 are expected to average considerably higher than for the same period a year ago, says John G. McHaney, extension economist.

H. O. CASSLE & SON
Phone 190 Hamlin
Prompt Closing
Anywhere in Texas
Low Rate—Long Term
FARM LOANS
RANCH LOANS

MISCELLANEOUS

SEE
PAUL BRYAN
for
BURIAL INSURANCE
Call 122 or 71

MATTRESSES—New or renovated; box springs; foam rubber choice of firmness or color; made and guaranteed by Western Mattress, San Angelo. Call Pemberton Furniture, Hamlin, Texas. Phone 552. 36-tfc

COMMERCAL and lawn fertilizer, weed killers, bug killers, peat moss, garden seeds and garden supplies.—Pied Piper Feed Mills. East Lake Drive, phone 168. 26-tfc

FOR A LAWN that can "take it" all summer, start a regular maintenance program now. Build a thick, close turf, one that resists weeds and stays green—even in the hottest weather. Feed your lawn. Thrifty, well fed turf discourages weeds, stands up better in hot weather and requires much less water. Apply an inch of water once a week, using a sprinkler for even distribution. For further pointers on lawn care consult Pied Piper Feed Mill, phone 168. We have treated fertilizer that controls grubs 24-tfc

Methods Given for The Control of Grasshoppers

Young grasshoppers have begun to hatch out of fence rows and pastures are now migrating into fields, garden spots and other areas to feed on tender crops, according to county agent, Kirby Clayton. Although grasshoppers do not pose a serious threat to Jones County crops this year according to the Federal survey, there may be isolated spots where severe damage will result.

An application of 1 1-2 to 2 lbs. of Toxaphene per acre on pasture land or fence rows should give satisfactory control, and there is no required interval between application and grazing by most animals. Four ounces of Heptachlor per acre is also recommended, but cattle on the treated area must be removed for a period of 7 days. Other chemicals recommended are Dieldrin, Aldrin and Chlordane.

Users should check with county agents office for tolerance before using these chemicals on vegetables.

For jumbo grasshoppers Clayton recommends poison bait mixed according to the following formula: 100 lbs. bran, 3 quarts Texaphene or Chlordane, 1-2 gallon lube oil, Blackstrap molasses. Add just enough water to make a thick paste.

This bait should be put out 10 to 20 feet apart in small handfulls along where hoppers are feeding. Too much water in the mixture leaches out the poison and causes it to be in--affective. For futher information, check with county agent's office.

FOR SALE

RANGE CUBES, calf creep pellets, fattener pellets, hog pellets and poultry feeds, fresh from the mill.—Pied Piper Feed Mills,. telephone 68, Hamlin, Texas 5-tfc

LINOLEUM by the yard available in six different patterns now at White Auto Store. 47-tfc

OWNER says to take $100 for that beautiful push-button new type Hot-Point electric stove; terms. See Mrs. Etta Bond at Herald office. 29-2c

SPRING FENCE SALE—Featuring PANEL WEAVE - Chain Link with Aluminum strips. Complete Privacy. Seven beautiful colors to choose from. Chain Link Fence installed complete 30c sq. ft. plus terminals and gates. No down payment, up to 5 years to pay. See, call or write Red Ferrell, Stamford Fence Co. 524 Yale. Stamford, PR 3-3782. 31-tf

FOR SALE—White domestic rabbits. See Mrs. A. L. Deel or call 652-J. 32-3p

FOR SALE—1½ ton Wizard air conditioner. Used only 30 days. Call 151-J-2 32-2p

TAKE soil away the Blue Lustre way from carpets and upholstery. It's the finest. Electric Shampoo machine for rent. R. Y. Barrow Furniture Co. 33-1c

Budget Booklet Available from HD County Agent

There is no magic formula for achieving financial security, but there are some guiding principles that any family or individual can use to develop a workable plan. These ideas, tested by many families are given in a publication entitled "On Your Way to Family Financial Security." Space is provided in the booklet for developing your own plan of action.

Copies of this publication written by extension home management specialists of Texas A&M College System are now available from the office of home demonstration Agent, Mary Y .Newberry.

ESSAY—

Continued from Page 1

amount of industry we get will depend on how we sell our town.

Hamlin is well qualified for many primary indusrties. Agriculture is playing an ever-increasing role in Hamlin's develpement. There are always markets for wheat, cotton, and a large market; people always need meat, milk, cheese, butter and eggs. Hamlin can profit from a meat packing industry. Hamlin can open slaughter houses for processing cattle, hogs, and poultry. Hamlin should open businesses to distribute the products produced. Supply houses should be opened for the storage of the products of Hamlin.

There are many secondary industries open to Hamlin. Hamlin could have a very profitable textile industry. We have an excellent supply of cotton. We have enough moisture to aid the process by keeping down static electricity. Besides making material, we could manufacture clothing and other cloth products. Having a good supply of wheat, Hamlin could have a flour mill. Because Hamlin has a constant supply of petroleum, oil and oil products provide an excellent industry. Gasoline, tires, fuels, and many other oil products provide an excellent market. Hamlin can easily get the supplies necessary for the manufacture of candy. Hamlin is well qualified for the manufacturing industry, because there is a wide market for our products and they can be easily transported.

To draw interest to Hamlin, we could attempt to ge a tourist trade. We could advertise Hamlin as a result community. We could also advertise the springs and Indian carvings east of the city. We could sell souvenirs, clothing for this type of setting, and other vacation and recreation articles. In this way we could interset peple in our community and thus interest manufacturers. Hamlin could also renew interest in sports such as tennis ,basketball, football, golf, baseball, and rodeos. We should build teams, open concession stands, and advertise to all the country.

Hamlin must learn to make the most of its present industries, such as the Celotex Corp. grain elevators, the Cottonseed Oil Mill, and our oil refineries. These industries help to build interest in Hamlin as an industrial center. Hamlin must learn to co-operate with West Texas as a whole. The purpose of each is the same, and growth in one means growth in the other. When interest develops in West Texas, it will be easier to bring industry into Hamlin. They must strive to make it a community that people want to live in, to work in, and in which to raise their children. Hamlin has a long way to go, but with determination, courage and interest it can become a thriving community, a successful industrial town, or even a prosperous and growing city.

Parents Attend Son's Graduation At Texas Tech

Mr. and Mrs. M. S. Johnson of Hamlin attended graduation exercises May 30 at Texas Tech, Lubbock, when their son, James Dennis Johnson, received a Bachelor of Science degree in economics. He had finished school in January.

He was a member of Delta Sigma Phi business faternity and served as professional chairman his last semester. He was also a member of Phi Kappa Phi, honor society for the top 10 per cent of the senior class, and received individual honors and class honors respectively the last two years in the all-school recognition.

He is now employed with Procter & Gamble in Lubbock. He was married last September to the former Jamilene Davis of Lubbock.

Dennis is Mr. and Mrs. Johnson's fourth son to graduate from Texas Tech.

Mr. and Mrs. Johnson visited with two other sons, Donald and Milton and their families while in Lubbock.

Admiral Richard Byrd was 30 years of age when he first solo piloted a plane.

Seth Adams Have Their Children Visiting Here

Mr. and Mrs. Seth Adams have their children visiting in their home this week. Mrs. K. W. (Olive) Morris is here from Abilene and Mrs. W. L. (Jane) Cannon is here from Dallas with her husband and children, Chreyl, 7, Cindy, 4, and Steve, 18 months.

Their son, Seth, Jr. who has been teaching biology at Alamorgdo, New Mexico, is here with his wife and children, Allison, 5, and Greg, 2. He will leave soon to attend Eastern New Mexico University in Portales, New Mexico on a national Science Foundation grant.

Following the summer session Seth Jr., will attend Okiahoma State University in Stillwater, Oklahoma for a year on a National Science Foundation scholarship. He will study biology and also chemistry, physics and math.

Another son, Jon, who is attending Abilene Christian College and working toward a master's degree.

Mr. and Mrs. J. M. Crow, Jimmy and Annette of Gadson, Alabama, are visiting his parents, Mr. and Mrs. F. M. Crow.

COLOMBO, Ceylon —Young women trained as seamstresses at free centers equipped with CARE sewing machines can get work at 10c to 25c a day. Though pitfully low by U. S. standards, the sum is more than they could otherwise earn, and classes are crowded with girls eager to learn to use the $90 machines provided by Americans through contributions to CARE, New York 16, N. Y.

SIMMONS PONTIAC COMPANY
Anson, Texas SALES AND SERVICE Phone VA 4-2801
Hamlin Representative—Pete Terrell

8 FOOT MINNEAPOLIS MOLINE
ONE WAY $700
Regular $875.00 value for
ROTARY HOE $100
While they last - Section
KINCAID GAS - APPLIANCE
Phone 489 Hamlin

McDONALD'S
J. M. McDONALD CO.
SPECIAL!
SHIRTS
FOR EVERY MAN ON YOUR LIST
THE MORE YOU BUY THE MORE YOU SAVE IN McDONALD'S ONCE-A-YEAR SALE OF SHIRTS!
Select several for Father's Day gifting June 19th
1.98 2 for $3.75
2.98 2 for $5.75
3.98 2 for $7.75

Choose from handsome, short sleeved sport shirts that are comfort-cut and breezy cool . . . easy care rayon challis, cottons, and fiber blends. The selection ranges from bold, eye-catching patterns to solid colors and subdued designs. S-M-L-XL.
EASY-GOING KNIT SPORT SHIRTS FOR MEN
Get set for sunny, fun-filled summer days ahead!
2.98 2 for $5.75
$3.98 2 for $7.75
$4.98 2 for $9
$5.98 2 for $11
Casual good looks and cool comfort make these versatile shirts favorites for summer wear. Shown is a representative style by Garan. It's superbly fashioned with stretch knit insert in sleeves for easy action. Redmanized® shrunk to fit.
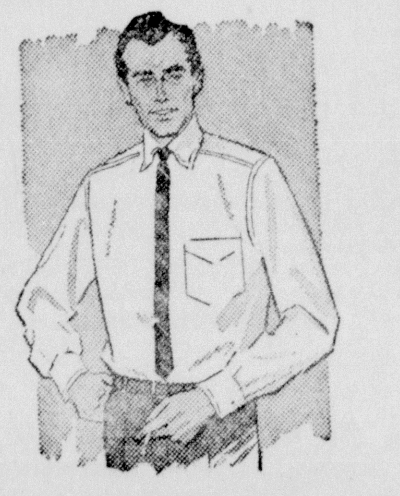
MEN'S DONFIELD® WASH-WEAR SHIRTS
Give Dad a gift of new shirts in white and pastels
Donfield® dress shirts are beautifully tailored in ALIVE, a press-less cotton broadcloth by Springs Mills. Little or no ironing is required! Sewed in, permanent collar stays. Your choice of soft or fused (stiff) collars. White, pastel blue, grey, or tan in neck sizes 14-17, sleeve lengths 32-34.
2.98
2 for $3.75
BOYS' SPORT SHIRTS IN WOVEN AND KNIT FABRICS
Sparkling new patterns, vibrant colors, favorite styles!
1.98 2 for $3.75
2.98 2 for $5.75
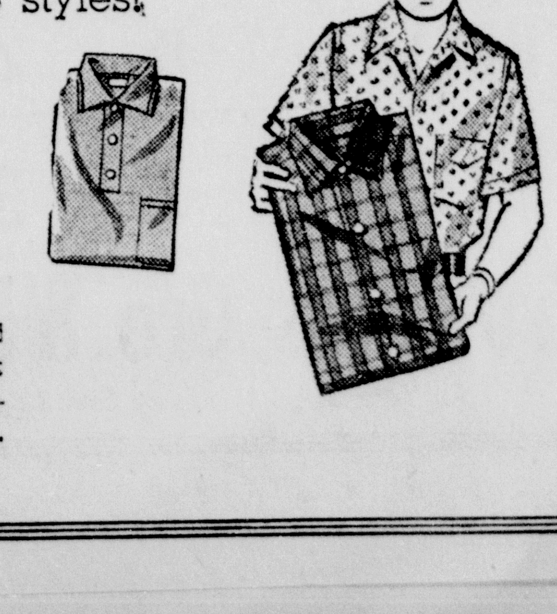
An outstanding group of shirts! Cool, short sleeved styles in fine woven and knit fabrics are designed especially to please young boys. They're almost alive with color, and full cut for action. . all ready for a boy's summer adventures. They're fully washable, and most need but a touch of the iron. Woven styles in 6-18, knits in S-M-L.

Highest Quality at America's Lowest Price

NEW Rambler American
The Rambler American 2-Door Deluxe Sedan above gives you top quality at America's lowest price—saves you hundreds of dollars on first cost, gas, upkeep and resale value. Parks anywhere yet offers room for the average family of six. Quality-built with rattleproof Single-Unit* construction and exclusive Deep-Dip* rustproofing. See America's recognized economy king, The New Standard of Basic Excellence at your Rambler Dealer's.
See Your Rambler Dealer Today
SAVE HUNDREDS ON A WAGON
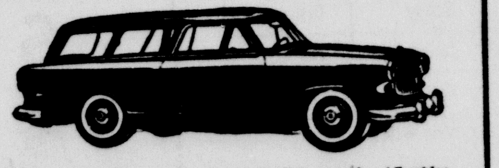
Compare station wagon prices of all 5 major U.S. car makers! Rambler American costs hundreds of dollars less, according to manufacturers' suggested delivered prices. Full family room, king-size cargo space.
*Pioneered by American Motors
CARMICHAEL BUICK-RAMBLER-GMC COMPANY
145 South Central Avenue Phone 515—Hamlin

HIGHLIGHTS AND SIDELIGHTS

By Verne Sanford
Texas Prees Association

AUSTIN, TEX. In a period of deep gloom about state finances, Texans had to pinch themselves to believe the good news.

U. S. Supreme Court ruled that Texas does indeed own its tidelands for 10½ miles out—just as Texans have been claiming for 115 years.

Financially, it's a long-range gain at best. But as a moral victorpy for Texas principles, it's the biggest thing since the Battle of San Jacinto.

Revenue from the publicly owned land will go into the permanent school fund. Problem of Texas' bankrupt general fund is unchanged.

How much money comes to the school fund will depend on how much oil is under the submerged lands and how good is the market. Money going into the permanent school fund--from mineral leases, royalties, bonuses, etc.--is invested, and only the income from these investments may be used for current school spending.

Thus far, the oil yield from Texas tidelands has been far from spectacular. There have been only 24 producing oil wells and 47 gas wells in 22 years.

But if conditions are promising, oil men undoubtedly will keep trying. As an immediate effect, the state will get some $29,000,000 in mineral pay-payments that accumulated while the issue of state or federal ownership was being throshed out.

POLITICKING VACATION—Gov .Price Daniel will spend his vacation politicking for U. S. Senator Lyndon B. Johnson.

First stop will be the National Governors Conference in Montana June 26-29. After that, said the governor, he'll vacation and visit around with other governors where he feels he can do the Texas favorite son's cause the most good.

And after that, he will go to the National Democratic Convention in Los Angeles on July 11.

Daniel predicted Johnson wuold lead on the first ballot at the convention.

ANTI-INCOME TAXES - Voters who oppose the federal income tax and the United Naions will find a haven in the Constitution Party.

Like the Republicians and Democrats, the Constitution Party will hold a state convenion June 14 to name delegates to a national convention.

At a preliminary meeting in Austin, delegates were selected and instructed to work for a ticket headed by J. Edgar Hoover for president and Tom J. Anderson of Nashville, Tennessee, for vice president.

Constitution Party also nominated candidates for all statewide offices except governor. Gubernatorial nominee was omitted, because if he should receive 200,000 or more votes in a general election, state law would require the party to go the expensive primary nominating routte next election year.

HOSPITAL NEEDS GROW—Deficit or no deficit, the State Hospital Board says the hospital system has increased money needs that must be reckoned with.

Board has voted to ask the Legislature for a $10,000,000 appropriation for the 1961-63 period. This would be $34,000,000 more than the present allocation.

Part of the extra funds, about $2,000,000 a year, would go to hire extra people so present staffers could change from the present 44-hour week to a 40-hour week. Board has recommended this change to put hospital employees on equal footing with those of other state agencies.

But the main problem, says the Board, is that the hospital system is getting more and more patients and needs more money to take care of them. In addition, it has the problem who are not really mentally ill of caring for many oldsters

YOUTH NEEDS CITED—Another state agency with a story of urgent need for more state support is the Texas Youth Council.

Youth Council has the responsibility for trying to stem the tide of rising juvenile delinquency and also to provide homes for children who have none of their own.

For this task in 1961-63 the Council is asking for $13,695,636 appropriation--up by some $3,500,000 from the present.

Some of this would be used for new construction at the Gatesville Training School for Boys, Gainesville Training School for Girls, a state home for orphaned Negro children and for additions to the Waco and Corsicana State Homes for orphans.

It would enable the Council to set up a parole supervision staff to follow up on the rehabilitation of youngsters from training schools.

SHORT SNORTS

E. W. Killian has been named by the State Hospital Board to be superintendent of a new state school at Denton which will care for 1,050 mentally retarded patients. Killian has been superintendent of the Austin State School.

Rep. Frank McGregor of Waco withdrew from the race for speaker of the House with a prediction that Rep. Wade Spilman of McAllen would win. McGregor said his poll indicates Spilman has 67 pledges with good prospect to get the nine more needed to win.

Some of Texas' potential statesman of the 1970's will gain early experience in practical politics when 565 senior high boys come to Austin for a five day Boys State meeting ending June 11. Group is divided into political "parties" and elects state officials from the governor down. American Legion sponsors the "laboratory in citizenship" for outstanding teenagers.

James N. Lunlum has left his post as first assistant attorney general to go into private law wih Jake Jacobsen, former administrative assistant to Governor Daniel.

Texas farm prices, by mid-May, were down two per cent from a month ago and 10 per cent fro a year ago. U. S. Dept. of Agriculture noted that livestock and livestock products had the biggest drop. . .7 per cent from a month ago and 11 per cent from a year ago.

Time to Treat Cattle for Grubs According to Agent

Now is the time to treat cattle for the control of grubs with the new insecticide "Co-Ral" according to County Agent, Kirby Clayton.

The insecticide may be purchased as a wettable powder and diluted to a .5 percent concentration with water one gallon of the .5% concentrate should be applied per animal for effective control, but if the animal has short hair coat and is unable to absorb a gallon of solution at first application, it may be necessary to repeat the application of 1/2 gallon in two to four weeks to insure that each animal receives a gallon of spray. Application may be made from May 1-August 1st.

Sick animals or animals under three months old should not be treated and no animals should be treated with 60 days of slaughter.

A .5% solution of "Co-Ral" will also give control of screw worms, lice, horn flies, and ticks. Repeat application may be necessary in two or three weeks for complete control.

For futher information contact your county agent's office.

Driver Attitude is Major Factor in Traffic Accidents

Driver attitude, in the opinion of J. O. Musick, general manager of the Texas Safety Association, plays the leading role in a high percentage of traffic accidents.

Driver attitudes are not inborn, but are created and many times can be corrected if caught in time, the safety expert states.

"In dealing with traffic violators and in accident investigations police officers frequently find a driver who is normally a gentleman and considerate of others. Behind a steering wheel, however, he is transformed into a self-appointed daredevil . . . always in a hurry." Musick said.

Musick then listed six sure signs of faulty, driver attitudes:

1. Over-confidence-assuming that everyone else will do just the right thing at the right time.

2. Pride in his past driving record--puffing up over his no-ticket,, no-accident record.

3. Faith in his experience—convinced that his experience will get hm through. However, experence develops bad habits as well as good.

4. False estimates--relying on guesses, estimates and fiction instead of facts.

5. Self-righteousness- judging his own actilons and deciding in favor of himself.

6. Impatitnce--taking chances and using poor judgment.

"Of course, these are only a few of the many problems-attitudes which plague drivers," Musick said, "But they seem to be the ones that crop up most frequently."

"Drivers should remember," he said, "to expect only the best from themselves . . .and the worst from other motorists."

Havana has a population of about 780,000.

SEE WHY BEFORE YOU BUY-

Domino 10 lbs.
PURE CANE SUGAR 98c

Delight 3 lb. Carton
PURE LARD 39c

Pacific Gold No. 2½
PEACHES 4 FOR $1

Swift JEWEL
COMPOUND 69c

Lucky Leaf
PIE FILLING 3 CANS $1

White Swan Whole
GREEN BEANS 4 FOR $1

Light Crust 10 lbs.
FLOUR 89c

Iwona SPICED Can
LUNCH MEAT 45c

Chuck Time Can
VIENNA SAUSAGE 10c

My-T Fine Box
PIE FILLER 10c

lb.
BANANAS 10c

FRESH CORN 3 EARS 10c

Long 10 lb. Bag
WHITE POTATOES 53c

Quality MEATS

Wright Ready to Eat 1/2 or Whole
CURED HAMS lb. 49c

1 lb. Package
PURE PORK SAUSAGE 29c

lb.
FAMILY STYLE STEAK 59c

Sugar Cured Breakfast — WILL SLICE
SLAB BACON LB. 49c

WISCONSIN NO. 1
CHEESE lb. 49c

Grade A
FRYERS lb. 33c

Crow Bros. Gro. & Mkt.
All Your Food Needs at One Stop

Owning a Dart is such fun! It's so smart looking. So roomy and comfortable. So easy on gas and low in price.* No wonder Dart is America's fastest growing low-priced favorite!

So nice (and easy) to own!

You get Certified Car Care in any new 1960 Dodge car. It's the closest thing yet to a guarantee of trouble-free driving

DODGE DART

Dart sales keep going up, up, up—all over the U. S. A. The reason is simple. Dart is a truly *fine car*—smartly styled, solidly built, economical to operate. (24.7 m.p.g. in the Mobilgas Economy Run.) And this time of year, especially with sales soaring, Dodge Dealers are making it *extra easy* to own a Dart!

*Dodge Dart is priced model for model with other low-price cars

DODGE DART	CAR F	CAR P	CAR C
SENECA	Fairlane	Savoy	Biscayne
PIONEER	Fairlane 500	Belvedere	Bel Air
PHOENIX	Galaxie	Fury	Impala

Dodge Division of Chrysler Corporation

NOW DODGE BUILDS TWO GREAT CARS: LOW-PRICED DODGE DART, LUXURIOUS '60 DODGE

JOHN F. GREEN MOTOR CO. -- 412 South Central

PUBLIC NOTICE

GOING OUT OF BUSINESS IN

ALL SURPLUS STOCK

Ladies' Life Stride Shoes
Reg. 12.95 Now 1/2 Price
You Save 6.47

Ladies' Naturalizer Shoes
Reg. 12.95 Now 1/2 Price
You Save 6.47

MEN'S NUNN BUSH SHOES
Reg. 23.50 Now $16.78

MEN'S CROSBY SHOES
Reg. 16.95 Now $11.35

LADIES' DRESSES
Reg. 25.00 Now 1/2 Price
You Save 12.50

Boys' and Girl's Shoes
Reg. 6.50 Now 1/2 Price
You Save 3.25

HINDS SHOES & Apparel
STAMFORD

WE'RE CAUGHT WITH TOO MUCH MERCHANDISE
Surplus Stock LIQUIDATION
Ladies' Brief PANTIES Gowns, Slips, Now 1/2 Price
OUT GOES the SURPLUS STOCK
IN MANY CASES
1/2 PRICE And much LESS
LIQUIDATORS PRICE CUTTING PENCIL Speaks VICIOUSLY Repeatedly DAY AFTER DAY Constantly UNTIL IT'S ALL GONE!
PRICE CUTS every HOUR on the HOUR!

HINDS SHOES & Apparel
STAMFORD